

4.025
3.335
2.514
2.509
2.504
2.500
2.495
2.068
1.603
1.384
1.365
1.347
1.328
1.202
1.148
1.114
1.098
1.079
1.074
1.048
1.025
1.020
1.012
0.995
0.977
0.958
0.891
0.862
0.852
0.841
0.822
0.803
0.785
0.780
0.776
0.753
0.683
0.665
0.646
0.000

```

NAME      106W19_TERT_AMEYL_ALCOHOL
EXPNO     1
PROCNO    1
Date_     20190624
Time      22.07
INSTRUM   spect
PROBHD    5 mm PABBO BB-
PULPROG   zg30
TD         65536
SOLVENT   DMSO
NS         16
DS         2
SWH        8223.685 Hz
FIDRES     0.125483 Hz
AQ         3.9846387 sec
RG         40.3
DW         60.800 usec
DE         6.50 usec
TE         298.0 K
D1         1.00000000 sec
TDO        1
  
```

```

----- CHANNEL f1 -----
NUC1      1H
P1        14.50 usec
PL1       -2.70 dB
PL1W      26.19316864 W
SFO1      400.2324716 MHz
SI         32768
SF         400.2300040 MHz
WDW        EM
SSB        0
LB         0.30 Hz
GB         0
PC         1.00
  
```

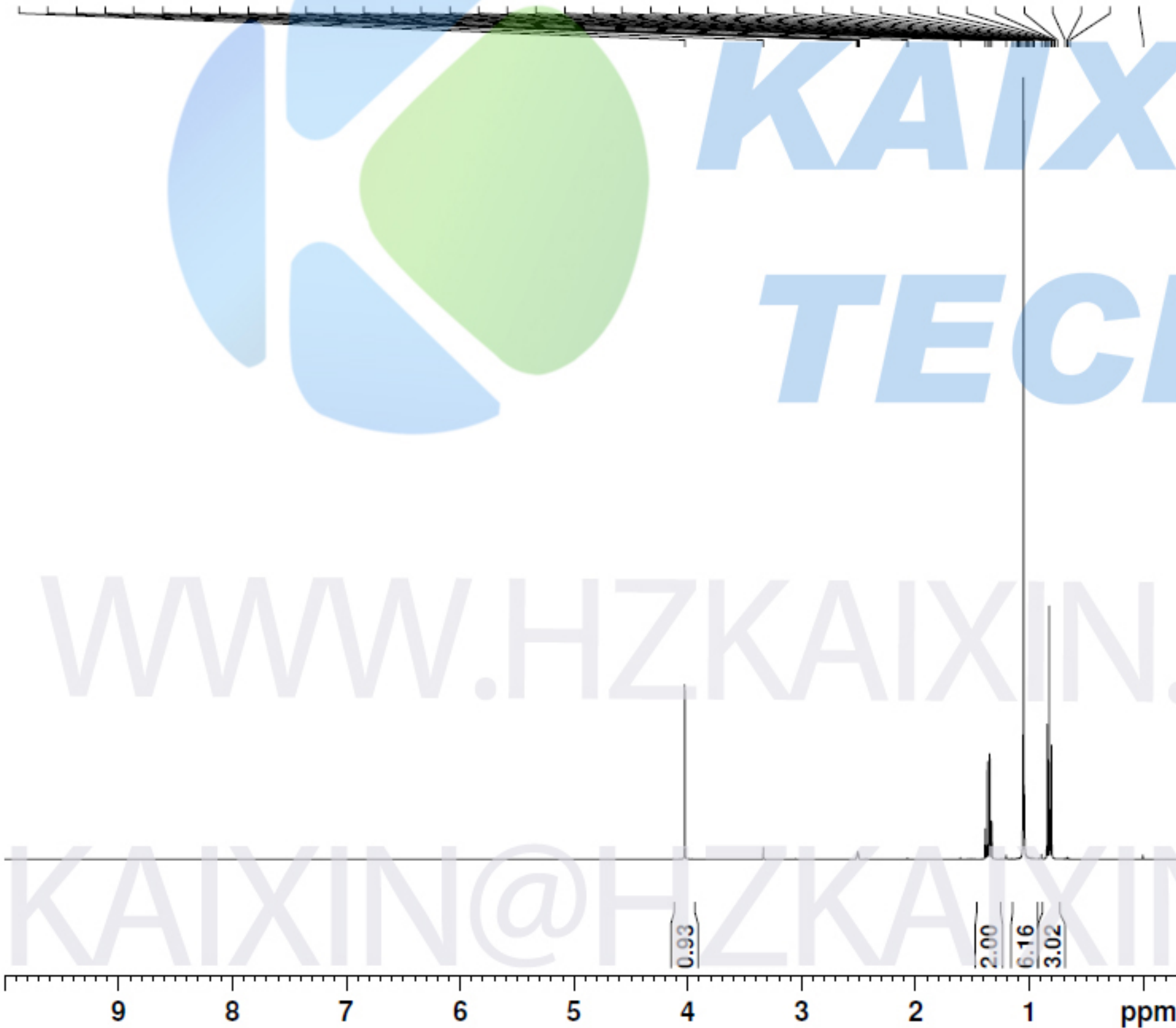

KAI XIN
TECH

WWW.HZKAI XIN.COM

KAI XIN@HZKAI XIN.COM



68.81
68.61
40.12
39.91
39.70
39.49
39.28
39.08
38.87
35.91
28.87
28.68
28.48
8.56

KAIXIN

TECH

NAME 106W19_TERT_AMYL_ALCOHOL
EXPNO 2
PROCNO 1
Date_ 20190624
Time 22.24
INSTRUM spect
PROBHD 5 mm PABBO BB-
PULPROG zgpg30
TD 65536
SOLVENT DMSO
NS 256
DS 4
SWH 24038.461 Hz
FIDRES 0.366798 Hz
AQ 1.3631988 sec
RG 203
DW 20.800 usec
DE 6.50 usec
TE 298.0 K
D1 2.00000000 sec
D11 0.03000000 sec
TD0 1

----- CHANNEL f1 -----
NUC1 13C
P1 13.00 usec
PL1 2.50 dB
PL1W 47.03749847 W
SFO1 100.6479773 MHz

----- CHANNEL f2 -----
CPDPRG2 waltz16
NUC2 1H
PCPD2 80.00 usec
PL2 -0.24 dB
PL12 14.30 dB
PL13 17.30 dB
PL2W 14.86579132 W
PL12W 0.52262241 W
PL13W 0.26193172 W
SFO2 400.2316009 MHz
SI 32768
SF 100.6379643 MHz
WDW EM
SSB 0
LB 1.00 Hz
GB 0
PC 1.40

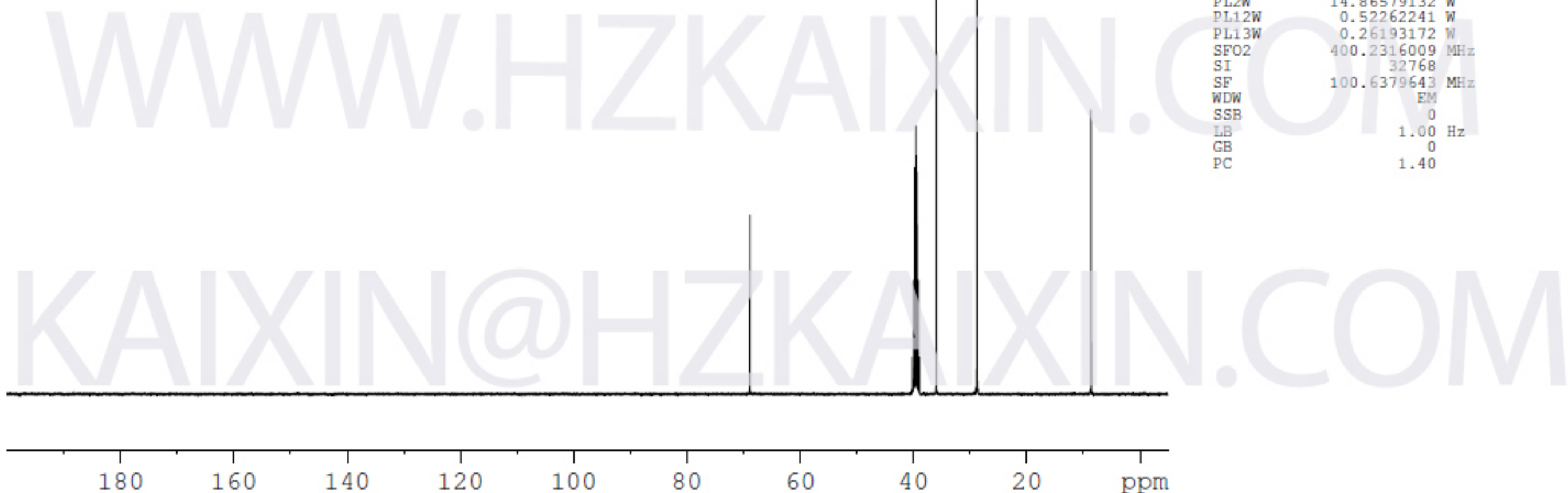

测试方法: KBr 晶体片表面液体涂膜法
Measurement method: liquid coating method on the surface of KBr crystal sheet

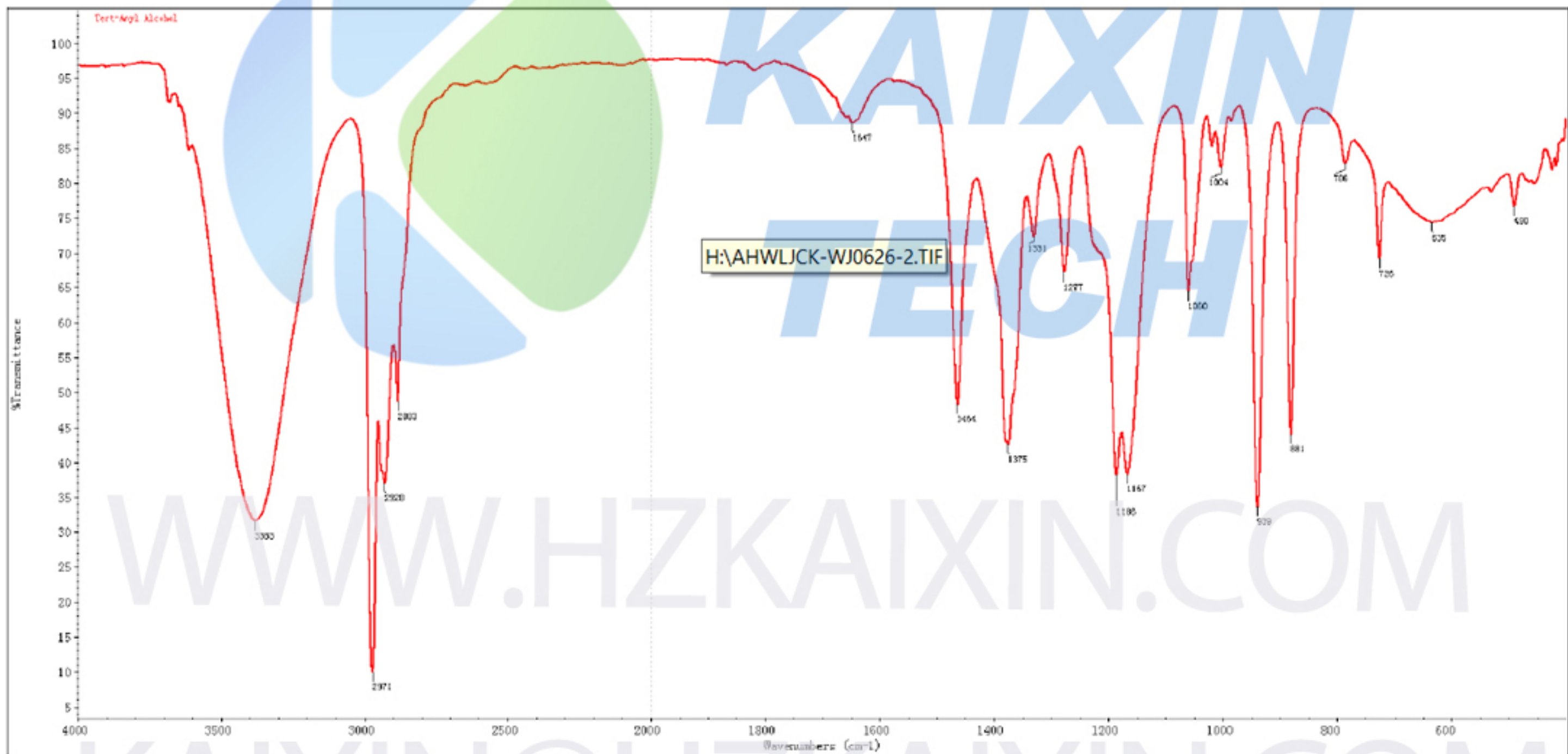

H:\AHLJCK-WJ0626-2.TIF

WWW.HZKKAIXIN.COM

KAIXIN@HZKKAIXIN.COM

